ProbeChem®
Expedite Your Scientific Research

Certificate of Analysis

WWW.PROBECHEM.COM

Global Supplier of Chemical Probes, Inhibitors & Agonists.

Product Name : M2I-1
Cat. No. : PC-42103
CAS No. : 312271-03-7
Batch No. : PC-4210301
Chemical Name : 4,6(1H,5H)-Pyrimidinedione, 5-[[4-[bis(2-methylpropyl)amino]-3-nitrophenyl]methylene]dihydro-2-thioxo-

PHYSICAL AND CHEMICAL PROPERTIES

Molecular Weight : 404.4832
Molecular Formula : $C_{19}H_{24}N_4O_4S$
Storage :

Powder	-20°C	3 years
	4°C	2 years
In solvent	-80°C	6 months
	-20°C	1 month

Chemical Structure :

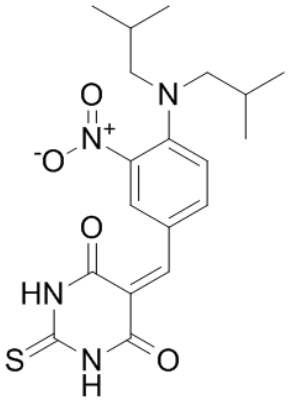

ANALYTICAL DATA

Appearance : Solid powder
^{1}H NMR Spectrum : Consistent with
HPLC : Consistent with
NP : Consistent with
Purity (HPLC) : >98%
Conclusion : The product has been tested and complies with the given specifications.

Caution: Product has not been fully validated for medical applications. Lab Use Only!

E-mail: tech@probechem.com